

11229 Filed This 12 day of Nov. 1969
 And Recorded in Vol. 4C Page 115 at 2:30 P.M.
 Ollie Jarman
 Register Mesne Conveyance Greenville County, S. C.

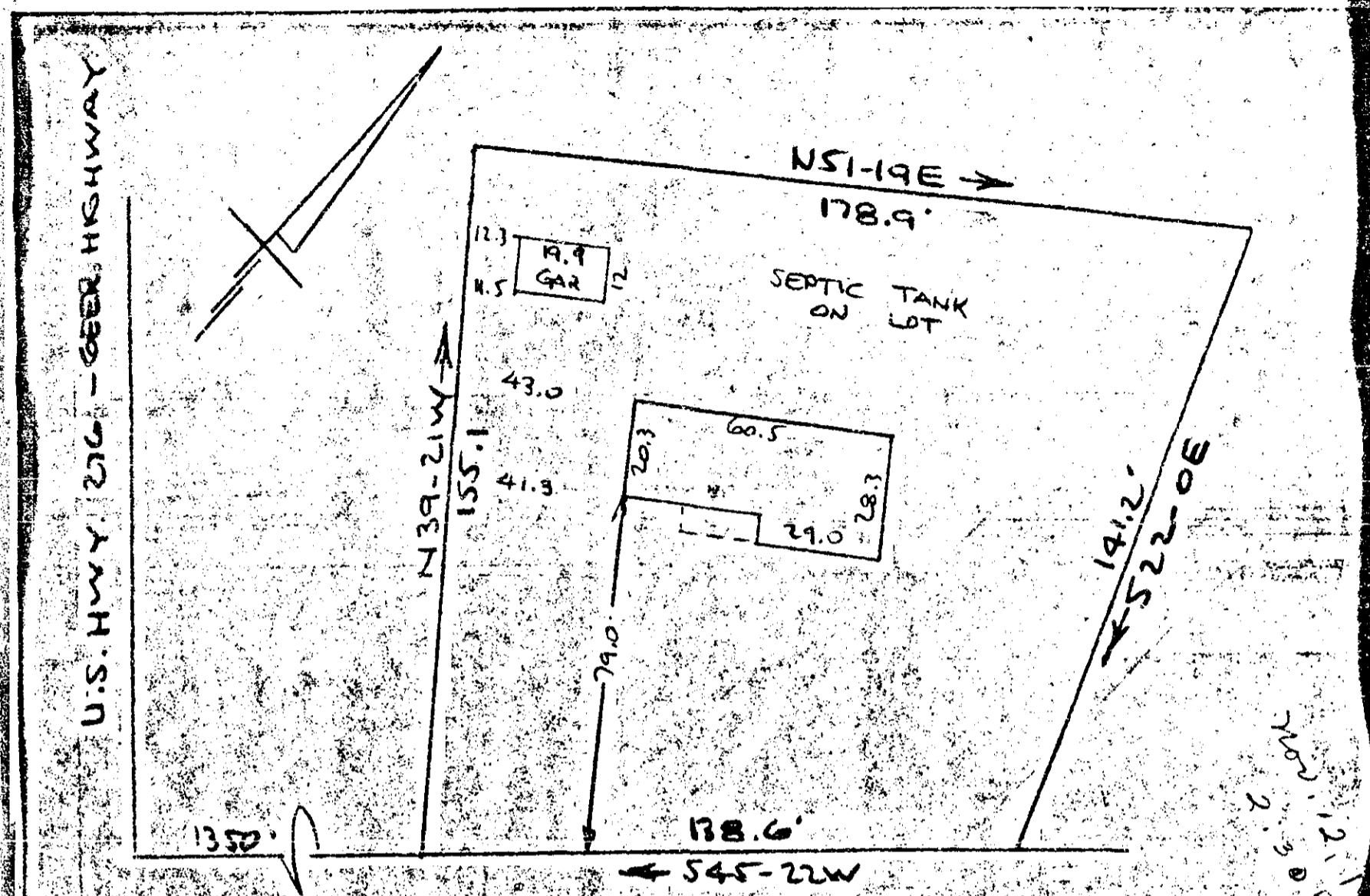

U.S. HWY. 276 - GEOR. HIGHWAY
 1350'
 178.9'
 SEPTIC TANK ON LOT
 43.0
 41.3
 29.3
 60.5
 29.0
 28.3
 141.2'
 S52-0E
 138.6'
 S45-22W
 WHITE HORSE ROAD EXT.
 COUNTY ROAD
 WATER IN ST. R/W
 PROPERTY OF
 CARL J. LOWE & RUTH S. LOWE
 NEAR TRAVELERS REST, S.C.
 SCALE: 1" = 40' 23 OCT 1969

This is to certify that on the 23rd day of October 1969, I surveyed the property shown on this plat, being known as Property Of CARL J. LOWE & RUTH S. LOWE and recorded in the RMC Office Greenville County, S. C., in Plat Book 4C at Page 115 and that the property lines, walls and buildings are as shown hereon, and that the walls and buildings located on said lot do not encroach or project on adjacent street or property, and that no adjacent walls or buildings encroach or project on said premises, and no power lines cross this property except as shown hereon.

R. B. Bruce
 R. B. Bruce, R.L.S. #1952

40-115

CAROLINA ENGINEERING & SURVEYING CO.

